

street scene from main road 1:100

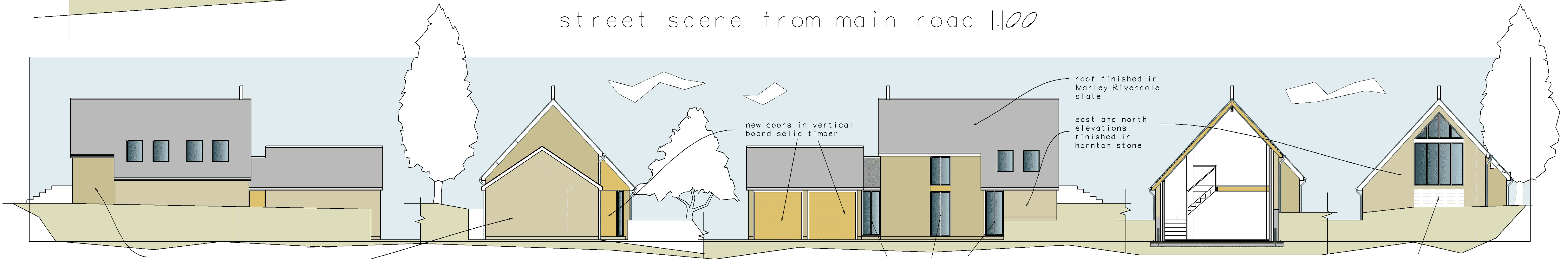

west and south elevations finished in natural render with hornton stone coins

new doors in vertical board solid timber

roof finished in Marley Rivendale slate

east and north elevations finished in hornton stone

new windows to be dark grey powder coated triple glazed aluminium with timber internal frames

new timber deck and steps to be timber framed construction with garden area maintained below

west elevation 1:100

south elevation 1:100

east elevation 1:100

section 1:100

north elevation 1:100

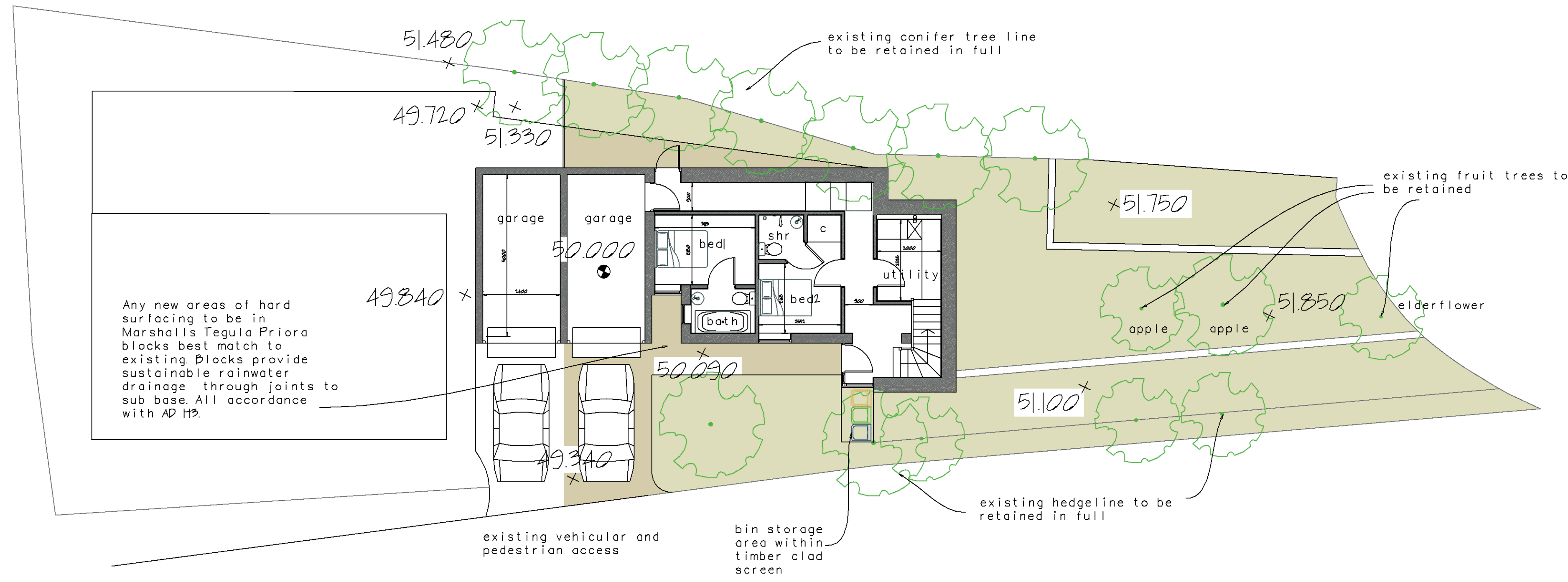

Any new areas of hard surfacing to be in Marshall's Tegula Priora blocks best match to existing blocks provide sustainable rainwater drainage through joints to sub base. All accordance with AD H2.

existing vehicular and pedestrian access

bin storage area within timber clad screen

existing hedgeline to be retained in full

existing fruit trees to be retained

ground floor/site plan 1:100

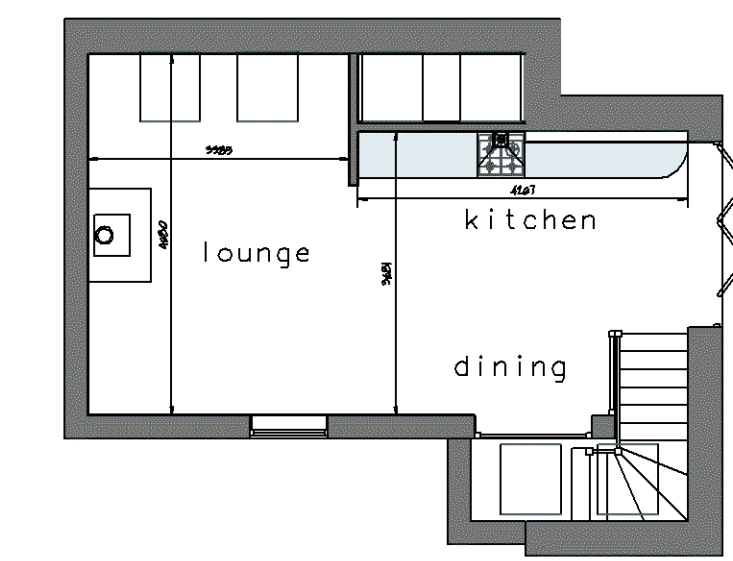

first floor 1:100



Location:	Luntern Cottage, Tadmorton
Job No:	RCAD19A-2
Client:	Eddie Mahoney
Date:	July 2009
Revision:	A B C
27 Old Gloucester Street WGLN 3AA Tel: 0844 870 0159 Email: richardcourt@gloucsign.com	Richard Court Architectural & Interior design

SHEET SIZE A1